

Sturbridge Lakes Association

Architectural Change Application for Tree Removal

Short Form Application

Name: Elaine D. Powell

Address: Number: 22 Tenby Chase Street: Addington Court

Phone: 8567676842

Email: epa813@verizon.net

I want to remove 6 trees.

On a lot survey mark location of ALL trees noting the ones you wish to remove and why. Also, lightly shade all areas of property left 'undisturbed' to show compliance with our 20% undisturbed natural vegetation per Article V, Section 1. (p) of the C & R's.

Using your digital camera, take a full size picture of your marked up lot survey and load it to your computer.

Select your lot survey picture to send (jpg/gif)(5MB max size) : SKM_554e16...08050.pdf

Comments:

Dogwood and scrub pines are too close to house. Rear tree is damaged. Also doing general tree trimming and clean-up. Entire rear yard and right side yard are undisturbed areas.



LANDS N/F
YORKTOWN REALTY & GANGUZZA

COUNTY OF BURLINGTON
TOWNSHIP OF EVESHAM
TOWNSHIP OF VOORHEES
COUNTY OF CAMDEN

TOWNSHIP
LINE

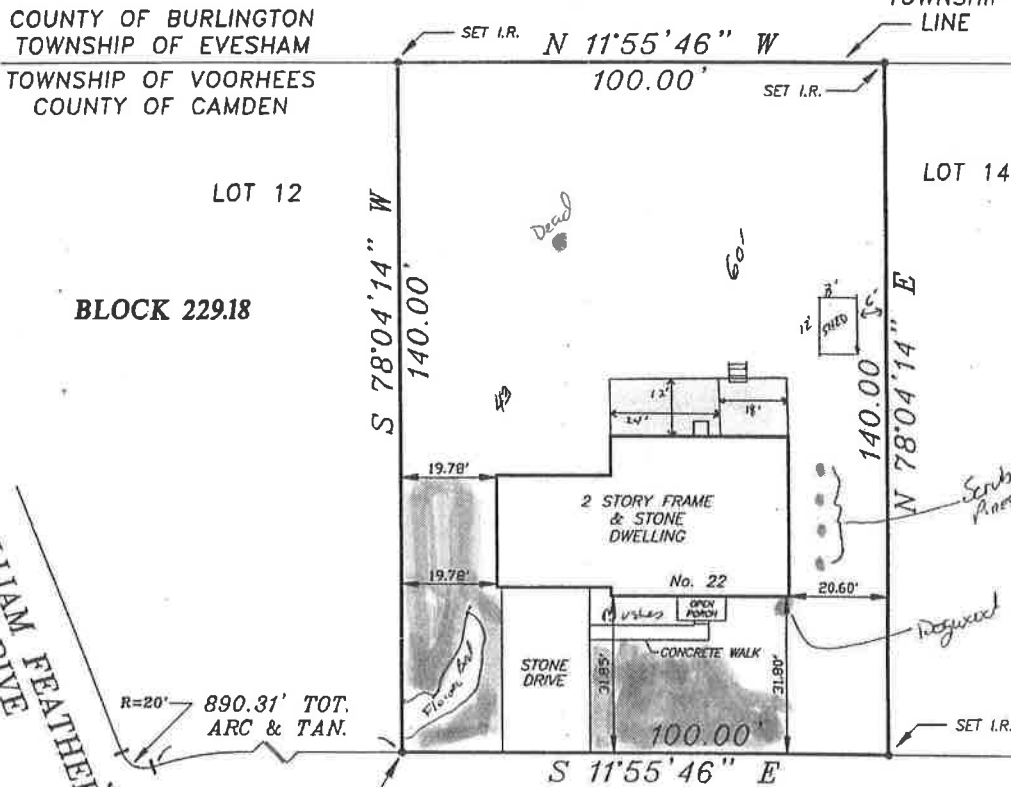

WILLIAM FEATHER
DRIVE

LOT 12
BLOCK 229.18

LOT 14

Point of
Beginning
SET I.R.

TENBY CHASE (50' WIDE) DRIVE

BEING LOT 13, BLOCK 229.18 ON THE TOWNSHIP OF VOORHEES TAX MAP,
CONTAINING 14,000± S.F. (0.32± AC.) OF LAND, MORE OR LESS.

L. TORREY & CATHERINE A. GALIDA
SURETY TITLE CORPORATION
EASTERN MORTGAGE SERVICES, INC.
ITS SUCCESSORS and/or ASSIGNS.
TO ANY INSUROR OF TITLE RELYING HEREON AND ANY OTHER PARTY
IN INTEREST:
IN CONSIDERATION OF THE FEE PAID FOR MAKING THIS
SURVEY, I HEREBY CERTIFY TO ITS ACCURACY (EXCEPT
FOR EASEMENT, IF ANY, THAT MAY BE LOCATED BELOW THE
FACE OF THE LANDS OR ON THE SURFACE OF THE LANDS
NOT VISIBLE AS AN ENCUMBRANCE FOR ANY INSUROR OF
TITLE TO INSURE THE TITLE TO THE LANDS AND PREMISES
HEREIN.)

John McGlinchey
N.J. LAND SURVEYOR LICENSE No. 34866
JOHN McGLINCHEY

SURVEY AND PLAN OF PREMISES		
No. 22 TENBY CHASE DRIVE TOWNSHIP OF VOORHEES CAMDEN COUNTY N.J.		
SCALE: 1"=30'	DRAWN BY: PC	DRAWING No. 94-53
DATE: 11-18-94	REVISED: 11-22-94	
JOHN McGLINCHEY P.L.S. P.P.		
5 MARIGOLD COURT • MT. LAUREL, N.J. 08054		
TEL. (609) 727-4353		FAX. (609) 727-4360